The Sunday of the Resurrection: Easter Day

"Noli Me Tangere" by Fra Angelico, 15th c.

Alleluia! Christ is Risen!

April 16, 2017

9 a.m. and 11:15 a.m.

St. John's Episcopal Cathedral
Jacksonville, Florida

THE HOLY EUCHARIST

THE SUNDAY OF THE RESURRECTION: EASTER DAY

April 16, 2017 - 9 a.m. and 11:15 a.m.

A joyous and warm welcome to our visitors and guests. Please know how happy our Cathedral community is to have you worship with us. We would love to know our guests, so please fill out a visitor card and drop it in the offering plate as it comes by.

Music Before the Service

Sonata No. 19 — Gottfried Reiche
Canzon primi toni — Giovanni Gabrieli
Ouverture — Henry Purcell
The Cathedral Brass

Choristers' Introit *(9 a.m. only)*

The Acclamation — Bill Blomquist
St. John's Junior Choristers

THE LITURGY OF THE WORD

(9 a.m. Service) Children age four through fifth grade follow the Cross in procession to Children's Chapel in Cummings Chapel. The children rejoin their families at the Peace.

In Procession, Hymn 179 — "Welcome, happy morning" — *Fortunatus*

Celebrant Alleluia! Christ is risen! — Book of Common Prayer 355
People The Lord is risen indeed! Alleluia!

The Celebrant continues
Almighty God, to you all hearts are open, all desires known, and from you no secrets are hid: Cleanse the thoughts of our hearts by the inspiration of your Holy Spirit, that we may perfectly love you, and worthily magnify your holy Name; through Christ our Lord. *Amen.*

The Collect of the Day

Celebrant The Lord be with you.
People And also with you.
Celebrant Let us pray.

The Celebrant continues
Almighty God, who through your only-begotten Son Jesus Christ overcame death and opened to us the gate of everlasting life: Grant that we, who celebrate with joy the day of the Lord's resurrection, may be raised from the death of sin by your life-giving Spirit; through Jesus Christ our Lord, who lives and reigns with you and the Holy Spirit, one God, now and for ever. *Amen.*

The People are seated.

The First Lesson — Acts 10:34-43

Lector A reading from the Acts of the Apostles.

Peter began to speak to Cornelius and the other Gentiles: "I truly understand that God shows no partiality, but in every nation anyone who fears him and does what is right is acceptable to him. You know the message he sent to the people of Israel, preaching peace by Jesus Christ--he is Lord of all. That message spread throughout Judea, beginning in Galilee after the baptism that John announced: how God anointed Jesus of Nazareth with the Holy Spirit and with power; how he went about doing good and healing all who were oppressed by the devil, for God was with him. We are witnesses to all that he did both in Judea and in Jerusalem. They put him to death by hanging him on a tree; but God raised him on the third day and allowed him to appear, not to all the people but to us who were chosen by God as witnesses, and who ate and drank with him after he rose from the dead. He commanded us to preach to the people and to testify that he is the one ordained by God as judge of the living and the dead. All the prophets testify about him that everyone who believes in him receives forgiveness of sins through his name."

Lector The Word of the Lord.
People Thanks be to God.

The choir sings

Anthem *(9 a.m. only)* One Solitary Life John M. DeVries

St. John's Senior Choristers

Psalm 118: 1-2, 14-24*(11:15 a.m. only)* Chant: George Thalben-Ball

O give thanks unto the Lord, for he is gracious *
because his mercy endureth for ever.

Let Israel now confess, that he is gracious *
and that his mercy endureth for ever.

The Lord is my strength, and my song *
and is become my salvation.

The voice of joy and health is in the dwellings of the righteous *
the right hand of the Lord bringeth mighty things to pass.

The right hand of the Lord hath the pre-eminence *
the right hand of the Lord bringeth mighty things to pass.

I shall not die, but live *
and declare the works of the Lord.

The Lord hath chastened and corrected me *
but he hath not given me over unto death.

Open me the gates of righteousness *
that I may go into them, and give thanks unto the Lord.

This is the gate of the Lord *
the righteous shall enter into it.

I will thank thee, for thou hast heard me *
and art become my salvation.

The same stone which the builders refused *
is become the head-stone in the corner.

This is the Lord's doing *
and it is marvelous in our eyes.

This is the day which the Lord hath made *
we will rejoice and be glad in it.

The Epistle Colossians 3:1-4

Lector A reading from the letter of Paul to the Colossians.

If you have been raised with Christ, seek the things that are above, where Christ is, seated at the right hand of God. Set your minds on things that are above, not on things that are on earth, for you have died, and your life is hidden with Christ in God. When Christ who is your life is revealed, then you also will be revealed with him in glory.

Lector The Word of the Lord.
People Thanks be to God.

A period of silence for reflection follows the reading.

The People stand.

Hymn 207 "Jesus Christ is risen today" *Easter Hymn*

The Gospel John 20:1-18

Gospeler The Holy Gospel of our Lord Jesus Christ according to John.
People Glory to you, Lord Christ.

Early on the first day of the week, while it was still dark, Mary Magdalene came to the tomb and saw that the stone had been removed from the tomb. So she ran and went to Simon Peter and the other disciple, the one whom Jesus loved, and said to them, "They have taken the Lord out of the tomb, and we do not know where they have laid him." Then Peter and the other disciple set out and went toward the tomb. The two were running together, but the other disciple outran Peter and reached the tomb first. He bent down to look in and saw the linen wrappings lying there, but he did not go in. Then Simon Peter came, following him, and went into the tomb. He saw the linen wrappings lying there, and

the cloth that had been on Jesus' head, not lying with the linen wrappings but rolled up in a place by itself. Then the other disciple, who reached the tomb first, also went in, and he saw and believed; for as yet they did not understand the scripture, that he must rise from the dead. Then the disciples returned to their homes. But Mary stood weeping outside the tomb. As she wept, she bent over to look into the tomb; and she saw two angels in white, sitting where the body of Jesus had been lying, one at the head and the other at the feet. They said to her, "Woman, why are you weeping?" She said to them, "They have taken away my Lord, and I do not know where they have laid him." When she had said this, she turned around and saw Jesus standing there, but she did not know that it was Jesus. Jesus said to her, "Woman, why are you weeping? Whom are you looking for?" Supposing him to be the gardener, she said to him, "Sir, if you have carried him away, tell me where you have laid him, and I will take him away." Jesus said to her, "Mary!" She turned and said to him in Hebrew, "Rabbouni!" (which means Teacher). Jesus said to her, "Do not hold on to me, because I have not yet ascended to the Father. But go to my brothers and say to them, `I am ascending to my Father and your Father, to my God and your God.'" Mary Magdalene went and announced to the disciples, "I have seen the Lord"; and she told them that he had said these things to her.

Gospeler The Gospel of the Lord.
People Praise to you, Lord Christ.

Easter Alleluia and Verse

Mode VIII

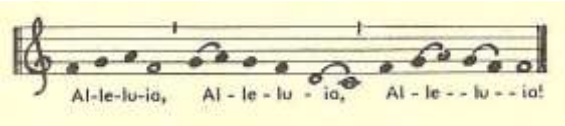

Cantor: Alleluia, Alleluia, Alleluia.
Choir and People: Alleluia, Alleluia, Alleluia.
Cantor: Christ our Passover is sacrificed for us.
Therefore let us keep the feast.
Choir and People: Alleluia, Alleluia, Alleluia.

The Sermon

9 a.m.: The Very Reverend Kate Moorehead
11:15 a.m.: The Right Reverend Samuel Johnson Howard

The People stand.

The Nicene Creed

The Celebrant and People say

We believe in one God, the Father, the Almighty, maker of heaven and earth, of all that is, seen and unseen.

We believe in one Lord, Jesus Christ, the only Son of God, eternally begotten of the Father, God from God, Light from Light, true God from true God, begotten, not made, of one Being with the Father. Through him all things were made. For us and for our salvation he came down from heaven: by the power of the Holy Spirit he became incarnate from the Virgin Mary, and was made man. For our sake he was crucified under Pontius Pilate; he suffered death and was buried. On the third day he rose again in accordance with the Scriptures; he ascended into heaven and is seated at the right hand of the father. He will come again in glory to judge the living and the dead, and his kingdom will have no end.

We believe in the Holy Spirit, the Lord, the giver of life, who proceeds from the Father and the Son. With the Father and the Son he is worshiped and glorified. He has spoken through the Prophets. We believe in one holy catholic and apostolic Church. We acknowledge one baptism for the forgiveness of sins. We look for the resurrection of the dead, and the life of the world to come. Amen.

Prayers of the People

A member of the congregation leads the prayers from the baptismal Font. The People's responses are in italics.

Almighty God, we give you thanks for the resurrection of your Son, Jesus Christ. We thank you for showing us the path to eternal life.
Risen Christ,
Hear our prayer.

We ask your blessing on all who have died, that they may know the joy of the resurrection life.
Risen Christ,
Hear our prayer.

We pray for all who are ill, lonely or suffering in any way. May they find the peace that passes all understanding.
Risen Christ,
Hear our prayer.

We pray for all victims of violence, especially those in our own community, as well as for Christians who are being persecuted around the world, that they and their families may find peace and strength.
Risen Christ,
Hear our prayer.

We pray for those who serve in the military, for their family and friends, that they may be held in the palm of your hand.
Risen Christ,
Hear our prayer.

We pray for peace throughout the world, especially in the Middle East, that there may be understanding among races and peoples.
Risen Christ,
Hear our prayer.

We pray for the good use of our natural resources, that we may be led to nurture and maintain this planet.
Risen Christ,
Hear our prayer.

We pray for the city of Jacksonville. Help us to care for this city. Bless our government and our schools. Help us to serve you here in the heart of downtown.
Risen Christ,
Hear our prayer.

We pray for this Cathedral and for all those who walk through these doors, that we may be led to glorify you in all things. We give thanks for all the blessings of this life.
Risen Christ,
Hear our prayer.

The Celebrant adds
For yours is the majesty, O Father, Son, and Holy Spirit; yours is the kingdom and the power and the glory, now and for ever. *Amen*.

The Peace
The People stand.

Celebrant The peace of the Lord be always with you.
People And also with you.

The Clergy and People greet each other in the name of the Lord.

Welcome and Announcements

The Flowering of the Cross (9 a.m.)

THE HOLY COMMUNION

As the Altar is prepared for Communion, representatives of the congregation collect the offerings of the People.

Offertory Anthem — Ye choirs of new Jerusalem — Charles Villiers Stanford

Ye choirs of new Jerusalem, your sweetest notes employ, the Paschal victory to hymn in strains of holy joy. For Judah's Lion bursts his chains, crushing the serpent's head; and cries aloud through death's domains to wake the imprisoned dead. Devouring depths of hell their prey at his command restore; his ransomed hosts pursue their way where Jesus goes before. Triumphant in his glory now to him all power is given; to him in one communion bow all saints in earth and heaven. While we, his soldiers, praise our King, his mercy we implore, within his palace bright to bring and keep us evermore. All glory to the Father be, all glory to the Son, all glory, Holy Ghost, to thee, while endless ages run. Alleluia! Amen.

Representatives of the congregation bring forward the People's offerings of bread and wine, money, and other gifts. The People stand when the offerings are brought forward and placed on the Altar.

Hymn 380 vs. 3 — "Praise God, from whom all blessings flow" — *Old 100th*

The Great Thanksgiving

The Celebrant and people sing

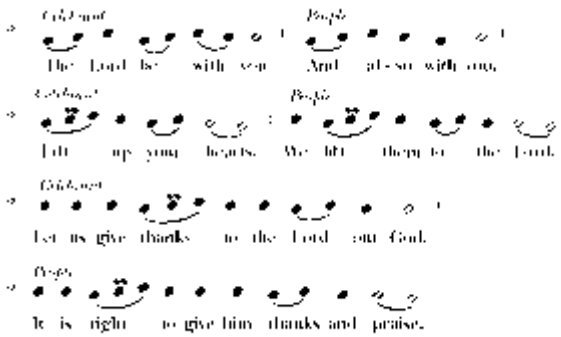

The Celebrant continues

It is right, and a good and joyful thing, always and everywhere to give thanks to you, Father Almighty, Creator of heaven and earth. But chiefly are we bound to praise you for the glorious resurrection of your Son Jesus Christ our Lord; for he is the true Paschal Lamb, who was sacrificed for us, and has taken away the sin of the world. By his death he has destroyed death, and by his rising to life again he has won for us everlasting life.

Therefore we praise you, joining our voices with Angels and Archangels and with all the company of heaven, who for ever sing this hymn to proclaim the glory of your Name:

The Sanctus Hymnal S-125 Richard Proulx

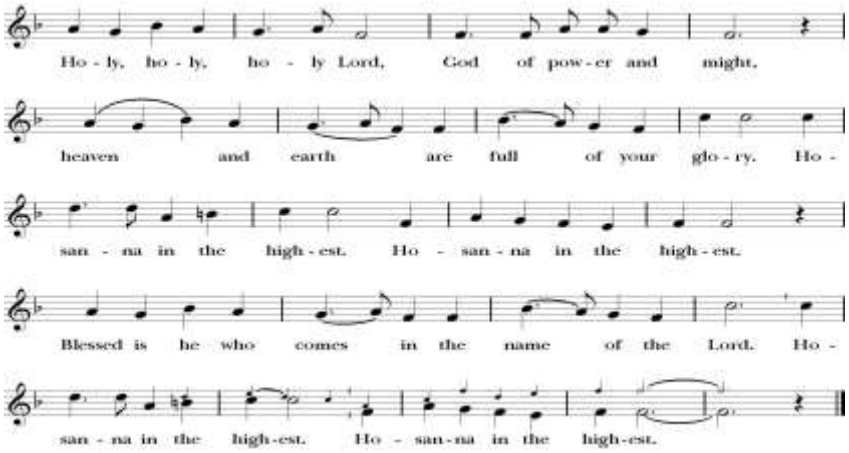

The People stand or kneel. The Celebrant continues

We give thanks to you, O God, for the goodness and love which you have made known to us in creation; in the calling of Israel to be your people; in your Word spoken through the prophets; and above all in the Word made flesh, Jesus, your Son. For in these last days you sent him to be incarnate from the Virgin Mary, to be the Savior and Redeemer of the world. In him, you have delivered us from evil, and made us worthy to stand before you. In him, you have brought us out of error into truth, out of sin into righteousness, out of death into life.

At the following words concerning the bread, the Celebrant is to hold it or lay a hand upon it; and at the words concerning the cup, to hold or place a hand upon the cup and any other vessel containing wine to be consecrated.

On the night before he died for us, our Lord Jesus Christ took bread; and when he had given thanks to you, he broke it, and gave it to his disciples, and said, "Take, eat: This is my Body, which is given for you. Do this for the remembrance of me."

After supper he took the cup of wine; and when he had given thanks, he gave it to them, and said, "Drink this, all of you: This is my Blood of the new Covenant, which is shed for you and for many for the forgiveness of sins. Whenever you drink it, do this for the remembrance of me."

Therefore, according to his command, O Father,

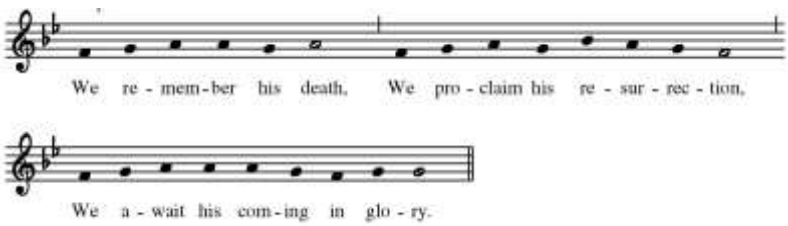

The Celebrant continues

And we offer our sacrifice of praise and thanksgiving to you, O Lord of all; presenting to you, from your creation, this bread and this wine. We pray you, gracious God, to send your Holy Spirit upon these gifts that they may be the Sacrament of the Body of Christ and his Blood of the new Covenant. Unite us to your Son in his sacrifice, that we may be acceptable through him, being sanctified by the Holy Spirit. In the fullness of time, put all things in subjection under your Christ, and bring us to that heavenly country where, with St. John the Evangelist and all your saints, we may enter the everlasting heritage of your sons and daughters; through Jesus Christ our Lord, the firstborn of all creation, the head of the Church, and the author of our salvation. By him, and with him, and in him, in the unity of the Holy Spirit all honor and glory is yours, Almighty Father, now and for ever. *AMEN*.

And now, as our Savior Christ has taught us, we are bold to say,

Our Father, who art in heaven, hallowed be thy Name, thy kingdom come, thy will be done, on earth as it is in heaven. Give us this day our daily bread. And forgive us our trespasses, as we forgive those who trespass against us. And lead us not into temptation, but deliver us from evil. For thine is the kingdom, and the power, and the glory, for ever and ever. Amen.

The Breaking of the Bread

A period of silence is kept.

Fraction Anthem — Hymnal S-152 — Mason Martens

The Celebrant and People sing

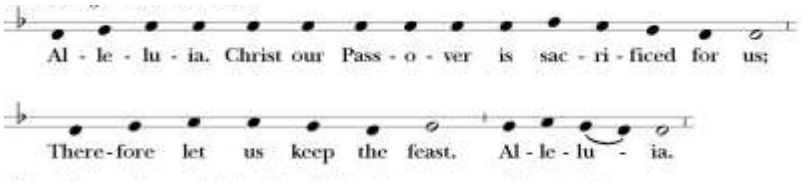

The Celebrant continues

The Gifts of God for the People of God. (Take them in remembrance that Christ died for you, and feed on him in your hearts by faith, with thanksgiving.)

The Lord's Table is open to all. Baptized persons are welcome to receive communion. Unbaptized persons are invited to the altar to receive a blessing. To signify that you do not desire communion, please cross your arms over your chest, and a priest will administer a blessing. You are also invited to receive prayers and anointing with holy oil in one of our transept chapels (Ascension to the south, and Holy Communion to the north) where anointers wait to pray with you.

Music at Communion

Awake, thou wintry earth — J.S. Bach

Awake, thou wintry earth, fling off the sadness. Ye vernal flow'rs, laugh forth your ancient gladness. A new and lovely tale throughout the land is sped, it floats o'er hill and dale, to tell that Death is dead.

Descended to the grave, where our belov'd lie sleeping, hath Christ return'd to save man's heart from woe and weeping. O earth, break forth and sing, renew thy bright array, with fairest blooms of spring bestrew the Saviour's way.

-Johannes Olearius

An Easter Alleluia — Andrew Clarke

Alleluia, alleluia! The strife is o'er, the battle done, the victory of life is won; Alleluia, alleluia! The pow'rs of death have done their worst, let shouts of holy joy outburst! Alleluia, alleluia! The three sad days have quickly sped, He rises glorious form the dead: Alleluia, alleluia! He closed the yawning gates of hell, let hymns of praise his triumphs tell! Alleluia, alleluia!

The congregation is invited in the singing of the hymns.

Hymn 180	"He is risen, he is risen!"	*Unser Herrscher*
Hymn 193	"That Easter Day with joy was bright"	*Puer Nobis*
Hymn 174	"At the Lamb's high feast we sing"	*Salzburg*
Hymn 208	"Alleluia, alleluia, alleluia! the strife is o'er"	*Victory*

The Postcommunion Prayer

The Celebrant says

Let us pray.

The Celebrant and People say together

Almighty and everliving God, we thank you for feeding us with the spiritual food of the most precious Body and Blood of your Son our Savior Jesus Christ; and for assuring us in these holy mysteries that we are living members of the Body of your Son, and heirs of your eternal kingdom. And now, Father, send us out to do the work you have given us to do, to love and serve you as faithful witnesses of Christ our Lord. To him, to you, and to the Holy Spirit, be honor and glory, now and for ever. Amen.

Easter Blessing

The Celebrant says

Almighty God has redeemed us and made us his children through the resurrection of his Son our Lord. May the blessing of God Almighty, the Father, the Son, and the Holy Spirit, be upon you and remain with you for ever. *Amen.*

In Procession, Hymn 199 "Come ye faithful, raise the strain" *St. Kevin*

The Dismissal

Alleluia! Alleluia! Let us go forth in the name of Christ.

People Thanks be to God! Alleluia! Alleluia!

Music after the Service Rondeau Henry Purcell

Cliff Newton, Charles Matthiessen, trumpets; Bill Hazlett, Chris Creswell, trombones;
Tony Steve, timpani; Anthony Akapnitis, percussion

† † †

Children ages seven and under are invited to an Easter Egg Hunt
on the Cathedral Park lawn following the 9 a.m. service.

Alleluia! Christ is Risen!

Gifts to the Easter flower fund are given to the Glory of God, and in loving memory of

John Germany, Sr.
Mary Ellen Germany
Jack, Ruth & Craig Carpenter
Donald & John Deakin
Billy & Kay M. Hartley
Jack & Kathryn S. Ridley
Harry & Helen E. Bass
Jeff Wenzel
Arthur Hellender
Mr. & Mrs. William H. Walton, Jr.
Elizabeth Simpson Walton
Dr. H. Raymond Klein
Afifeh & Mitchell Mackoul
Dr. Victor P. Mackoul
Walter E. Mackoul
William Pelham Blackburn
Edith Hulsey & Fletcher R. Shurley
Laverne Hays & Calvin T. Watts
Michael & Sarah Ferguson
Forney Baugh
Mary Higgins
Jimmie W. Harden
Russell T. Baker
Melvin Doiron
Eugene & Joyce Schrader
Harry O. & Rosemary Kimball
Mr. & Mrs. E. Meade Seay, Jr.
CSM & Mrs. Robert L. Boisky, Sr.
Mr. & Mrs. Gert H.W. Schmidt
Mr. Warren C. Coughlin
Bonnie T. & Ted Grissett
Leila Jones
Valerie Dunn
Paul & Clara Hafner
Janet K. Collins
Richard Marty
L.C. & Rynell Tucker
Harold & Darlene Jager
Josephine Bozard
The Reverend A. Stanley Bullock, Jr.
H. Fraser Higbe, Sr.
Lucielle S. Higbe
Ann & Jim Womack
Joe & Seba

Kate & Jack Willis
Bobby Jackson
Dorothy Adams
Lonnie Johnson
Charlene & Jay Roberts
Louise Adams
Louis & Eugenia Davis
Harley Mitchell
Martha Onus Ward
Nettie & Bill Player
Dorothy French
Edith & Clarence Osborn
Nancy Westcott
Maynard Slaght
Victor Slaght
Michael Slaght
Dean Stegen
Harold & Agnes Money
Orion P. Likins
David & Mary Grace Likins
Ann & John M. Uhler
Bruce Templeman
Lillian & William Armsby
Basil Abdelnour
David Abdelnour
Helen & George Barket
Claus Erstling
Beverly Ramsey
Mr. & Mrs. Samuel Diegue
Mr. Fritzner Diegue
Gilbert J. & Evelyn M. Pomar
Marguerite D. Pearce
David M. Pearce
Nellie B. Pearce
Parents
All of the Maidas, Hands, Shahoods and Radys waiting for us in heaven
Julia McIlwaine
Bertha Shaw
Ray Young
Jack & Marjorie Weatherford
Jimmy Lee & Laurie Young
Douglas McDonald
Nelson & Ethel Zittrauer

Dick Bush
Ken & Therese
Gary F. Keys, Sr.
Michael J. Keys
George H. & Annie D. West
George Henry West, Jr.
Betty & Curly Gordon
Tayloe Graves
Forrest & Kathryn Lowery
Bessie Wood
Lillian Smith
Cathlean Hunt
Michael Daise
Grant Peterson
Marie & Jim Ferrigno
Bob Burke
Uncle Lynwood
Aunt Helen
Patrick Rastt
Patricia Patts
Michael Petrey
Don Moorehead
Bonnie DeCuir
John Breen
Ken Wilburn
Dottie
Patty Waidner
Frank & Julia Tyler
Charles Winney, Sr.
Chloe W. Winney
Betty Rutherford
Randy Tucker
Donna & Henry Bachara
Ed, Mickey & Mike Stoner
Julie Harris Newton
Martin Edward Stein
Ann McDonald Baker
Mary Bergman Winston
Ann Millan
Frank Barker
Randall Collins
Jack & Betty Flynn
Jim & Florence Halpin
Annetta Flynn Cogdell
Claude Walker

Gifts to the Easter flower fund are given to the Glory of God, and in thanksgiving for

Harold & Karlyn Robeson
Shannon, Lindsay, Madison & Kenon
Charley, Lauren, Stella & Ruby Baker
Jean Harden
Fay Doiron
Leslie & Laura and their families
Arthur Vaughn
Kristen & Andrew Kimball
Paul Logan Tanner
Alexandra Tanner Leake
Catherine Elizabeth Leake
Tim Tuller
The Cathedral Choir
All of God's gifts to us
God's healing

Tom Vickery
Liz McAlhany
Jean Likins
Sophia
Austin & Collin Brown
Dean Kate Moorehead
Pam Searcy
Terry Hunt
Linda Shepard
Tom Burrell
Dot West
Mark & Heather
Ava & Marko
My husband
The many blessings given to us

Life everlasting
Our church family
Family & friends
Tom & Lorraine Corey
Thomas S. Corey IV
Emily Bunnage
Renee Corey
Abigail Hunt
David Alexander II
Kamryn Alexander
Nicholas Spicer
Elizabeth Spicer
Tory Walker
Collin Walker
Kristen Santarone

+ PRAYERS OF THE PEOPLE +

LET US PRAY FOR THE CHURCH AND FOR THE WORLD

I. The Church, especially for the Church in Jerusalem and the Middle East, for John, our bishop, for Charles and Dorsey, our assisting bishops, for Michael, our presiding bishop, for Justin, Archbishop of Canterbury, for all ministers, and for the mission of the church.

II. The Welfare of the World.

III. The Nation and all in authority including Donald, our President; Rick, our Governor; and Lenny, our Mayor.

IV. The Concerns of our Local Community.

V. Those who suffer and those in any trouble -

Members of St. John's Cathedral: Nancy Altman, Tom Beasley, Vivian Bennett, Pam Burris, Betty Brisbin, Margaret Brundick, Marcia Cavagna, Carol Campbell, Pat Clance, Betty David, Jackie DeWitt, Monte and Billie Dodson, Austin Dozier, Paul Ellis, Don Farshing, Kenon Ferguson, Vernon Garrett, Alice Gillis, Butch Goodwin, David Grissett, Alice Hadwin, Steve Hayes, Madge Hazen, Elise Higbe, Dianne Hill and family, Marian Hilton, Kathy Browning-Hunt, Robin Hyde, Deborah Jackson, Carl and Nina Jansen, Richard Jarvis, Karen Jesse, Marnie Jones, Nyema Jones, Jurgen and Sandra Kretzenbacher, James Lariscy, Bill Lego, Rose Lego, Jean Likins, Sam Lindblad, Barbara Moorehead, Joe Mikulas, Sharon Millan, Cindy Miller, Patricia Miller, Jan Miller, Jackie and Don Neifert, Paris Nichols, Jack and Sharon Olson, Elizabeth Owen, Michalyn Palmer, Roselyn Parker, Jayne Parkinson, Bill Parrish, Donna Meyers-Perry, Joel Perry, Jacob Richardson, the Richard Samuels family, Sharon, Linda Shepard, Carol Sims, Janet Skeels, Charles Skinner, Bill Spear, Charlotte and Arthur Spruill, Margaret Stewart, Tommy Thomas, Bobby Walker, Jim Ward, Clara Webster, Dot West, Eugenia White, Lin Winney, Diane Young, Gloria Zittrauer.

Family & Friends of Members of Saint John's Cathedral: Mike, Sue, Carolyn, Nancy, Sharon Akel, Sally Altman, Christopher Alexander, Isaiah Alexander, Ethan Allen, Jake Anderson, Janice Anderson, Jailah Armstrong, Karen Austin, Mariah Avila, Charles Warren Lovett Ball and family, Keith Barry, Sheila Beale, Carlotta Beaman, Sharon Beasley, Christopher Bolen, Brianna and Haiden, Sandra Brown, Linda Buck, Cody and Boude, Mason Collier, Cynthia and Darrell, Bill Bower, Douglas and Sandy Brandt, Holly and John Brandvold, Karyn Brode, Ronald Brown, Betty Bruce, Matt Brune, Ingrid Burmeister, Sue Butler, Sharon Cahoon, Jordan Carlson, Jordan and Nancy Carrison, Chuck and Joyce Clause, Cody and Boude, Jose Colon, John Corse Jr, Destiny Daniels, John Daniels, Jacob Davis, Randy Dean, Tommy Dearing, Matthew Deaton, Ryan Dolan, Robin DuBois, Kennon Ferguson, Michael Fields, Mark Garry, Leah George, Philip George, Carla Gillis, Butch Goodwin, Doris Gray, Greg, Charlie Hall, Lynne Harris, Dale and Laurel Hatcher, Philip Hegarty, Bill Huffman, David Hyers, Mama Rosa Isaacs, Grady Johnson, Sonja Jones, Pam Swann Joyce, Kathleen, Katie, the Kenyon family, Calvin Kolster, Calvin Kruger, James Lawson, Barbara Lay, Janis and Bob Leslie, Anita Locke, David Paul Maher, Mary Beth, Stephanie Marty, Richard Masters, Mike Maurer, Chester Miller, Sharon Miller, Tim Miller, Dale Mills, Monica Maglaya, Edmund Morgan, Nathan, Nina Nees, Kyle Nelson, Phil Noel, Donald Mowrey, Betty Nelson, Patricia Paquin, Marcia Parisen, David Parkinson, LaDonna Pelham, Karen Plumlee, Gloria Powell, the Jerry Powers family, Rosalind Randolph, Pat Revel, Mike Reyes, Geneva Skinner-Richardson, P.K. Rutherford, Emma Sayre, Faye Selig, Sylvia Skinner Singleton, Drew Small, Daris Smith, Erica Smith, Noonie Southerland, Sheila Stoner, Suzanne Swann, Marcus Taylor, Rhoda Jane Taylor, Terri Teigland, Jennie Thomas, Matthew Thompson, Trey and Taylor Tucker, Todd Upthegrove, Betsy Volaric, William Wade, Jeanettea and George Wallace, Janet Walters, Kenneth Weiske, Martha White, Mike Williford, Dorothy Yulee.

VI. For those in need of protection, including: John Altman, Charles Armstrong, Ernest Armstrong, Leo Comacho, Joseph Dunford, Jr., Daryle Everett, Michael Flynn, Robert Gordon, Christopher Green, Clint Hyman, Adam Jessee, Justin Johnston, Justin and Carolyn Lane, John Miller, Micah Miller, George Mills, Mimi Mullis, Bruce Myhre, Tom Nelson, Houston Robinson, Danny and Kristin Roman, Oliver Silsby, William Slaght, Jeremy Paul Smith, Nick Smith, Amy Winney.

VII. For all those who have died, especially Claudia Gordon.

VIII. In thanksgiving for all that is gracious in our lives.

+ We invite you to take this list with you to incorporate in your prayer life. Prayer requests for members of St ***John's Cathedral remain on the list for varying lengths of time. Prayer requests for family and friends of mem****bers remain on the list for 4 weeks. Prayer requests are made by contacting Judy Maurer at the church office either by phone (356-5507 or 632-9104 ext. 103) or by E-mail (jmaurer@jaxcathedral.org). For confidential intercessory prayer, please fill out one of the Daughters of the King prayer request cards found in the pews.*

Cathedral Announcements & Events

Forgot your checkbook or cash? Text the dollar amount of your gift to 904-584-3116. (Example: $20)

NO SUNDAY CLASSES TODAY There are no classes today due to the celebration of Easter. Next Sunday, join us at 10 a.m. on Sundays in Taliaferro Hall as we explore a variety of topics concerning the care and nurturing of our children, God's children, through the law, education, healthcare and other means.

WONDERFUL WEDNESDAYS Dinner begins at 5 p.m. and chorister rehearsal begins at 5:30 p.m. Nursery available. Youth Group meets at 6:30 p.m. We offer an art class for adults at 6 p.m.

OFFICES AND BOOKSTORE CLOSED TODAY AND MONDAY Next week our Cathedral Bookstore will be open on Sunday after every service as usual. You can also shop during the week. The bookstore is located next to the church reception area. Open on weekdays and on Sundays before and after services. Please call the church office to check on bookstore availability before you visit. We have a new selection of journals from Journals Unlimited. These make great gifts for Mother's Day, Father's Day, confirmation and graduation!

QUIET GARDEN MORNING THIS SATURDAY This spring marks the twenty-fifth anniversary of the international Quiet Garden Movement. To celebrate, over three hundred public and private gardens will participate by opening to the public for rest, renewal and prayer. St. John's Cathedral is a member of the Quiet Garden Movement. What better day than Earth Day to come spend some time in the beautiful gardens of the Cathedral as we join in celebrating twenty-five years of this very special movement founded in England. Program begins at 9:30 a.m. Refreshments will be served. All are welcome.

CONFIRMATIONS AT PENTECOST
The date this year for confirmation, reception and reaffirmation with Bishop Howard is Sunday, June 4 at our 11 a.m. service only. Please contact Carl Worrell (632-9104 x 108 or cworrell@jaxcathedral.org) to sign up or for more details.

ST. MARY'S BAG-A-MONTH CLUB - APRIL ITEMS
Donate to those in need at St. Mary's! The theme for April is baby supplies. Pick up a marked brown bag this Sunday and fill it with diapers, wipes, baby food, bottles, baby shampoo, bibs, etc. Bring your bag back before the last Sunday of the month.

ST. GEORGE'S DAY EVENSONG
We celebrate the feast of the patron saint of England with a festal choral evensong with bagpipes on Sunday, April 23 at 5 p.m.

ART EXHIBIT RECEPTION An exhibition of work from local artist and St. John's Cathedral member Dorothy S. Dorion is being shown from Easter Sunday, April 16 through Pentecost Sunday, June 4 at St. John's Cathedral in Taliaferro Hall. Mrs. Dorion's exhibition, which she has entitled "Inspiration," is particularly appropriate for the season of Easter leading up to Pentecost. A reception in Taliaferro Hall is scheduled for Friday, April 28 from 5 p.m. to 7 p.m. Mrs. Dorion, an accomplished local artist, will lead a walk-through discussion of her exhibition during the reception. All of her exhibition paintings are for sale through the Cathedral Bookstore and Mrs. Dorion has generously requested that all of the proceeds of sales go to St. John's Cathedral.

COMING SOON: YOUTH MISSION TRIP FUNDRAISER DINNER A Youth Mission Trip to Cuba is currently being planned for Spring 2018. A low country boil dinner fundraiser will be held at the cathedral in Taliaferro Hall on Saturday, May 13 from 5 - 7 p.m. Tickets will soon become available, and more details are to be announced.

EXPLORE SERVICES, CLASSES AND **ALL THAT ST. JOHN'S HAS TO OFFER** - Visit www.jaxcathedral.org! Our normal worship times on Sunday are 8 a.m., 9 a.m. and 11 a.m. At 10 a.m. we offer various classes for both children and adults. We hold a variety of programs throughout the year designed to draw us closer to God through service and learning with one another. We are happy to have you visit with us and welcome you into our vibrant community!

ST. JOHN'S CATHEDRAL

256 East Church Street
Jacksonville, Florida 32202
(904) 356-5507 - www.jaxcathedral.org

CLERGY

The Right Reverend Samuel Johnson Howard
Bishop of the Episcopal Diocese of Florida
The Right Reverend Charles L. Keyser and
The Right Reverend Dorsey F. Henderson
Assisting Bishops of the Episcopal Diocese of Florida

The Very Reverend Katherine B. Moorehead, Dean
The Reverend Canon David Erickson, Canon for Congregational Development
The Reverend Raja Zabaneh, Chaplain to the Cathedral Residences
The Reverend Louis A. Towson, Priest Associate
The Reverend Jean C. Dodd, Deacon for Children and Families
The Reverend Bennett B. Clance, Deacon, Prison Ministries

STAFF

Meredith Cataland, Bookkeeper
Tim Engemann, Facilities Manager
Carl Worrell, Parish Coordinator
Judy Maurer, Receptionist
Helen A. Likins, Communications Coordinator
Tina Hutcheson, Executive Assistant and Office Manager
Gloria Miller, Director of Program Development
Kathryn Bissette, Bookstore Manager

Terry Hunt, Director of Children's Ministries
Devanne Jones, Youth Activities Coordinator
Tim Tuller, Canon for Music
Pam Searcy, Children's Music Director
Paula Merritt, Senior Chorister Director
John Barry, Canon Emeritus for Music
Marie Tarver, Anice Brown,
Debbie Scroggins, Malcolm Williams &
"L.A." Winston, Sextons

Birthday Blessings

SUNDAY, APRIL 16
George Dorion, Ann Washington,
Janice Abdelnour, Jordyn Costa, Hamilton Eng,
Ben McCollum

MONDAY, APRIL 17
Laura O'Shields, Anna Lester, Clare Stern

TUESDAY, APRIL 18
Hans Tanzler, Jim Maher, Peter McGraw,
Jeff Winkler, Samuel Lindblad

WEDNESDAY, APRIL 19
Jennifer Hensley, Jillian Mayfield, Joy Mayfield,
Campbell Miller, Gregory Scales,
Rosemary Thakkar

FRIDAY, APRIL 21
William Arehart, Cameron Ritchie

SATURDAY, APRIL 22
Nancy Mason, Chet Wilkinson,
Paul Hibschman, Scott Hill, Charley Scales,
Blake Hakimian, Erin Fouraker

You can now watch our 11 a.m. service live on our website!
Just click the Live Broadcast link on the homepage.